

21/03015/LIS 3 Weeke Manor House Loyd-Lindsay Square Winchester SO22 5NB

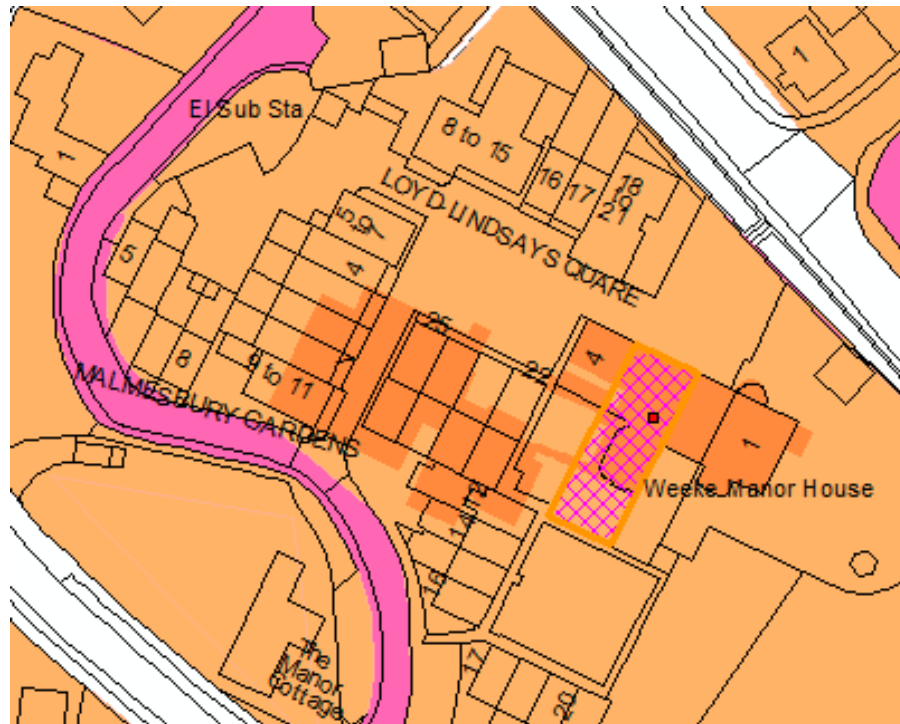

Retrospective application for the
replacement windows to a listed dwelling

Location Plan

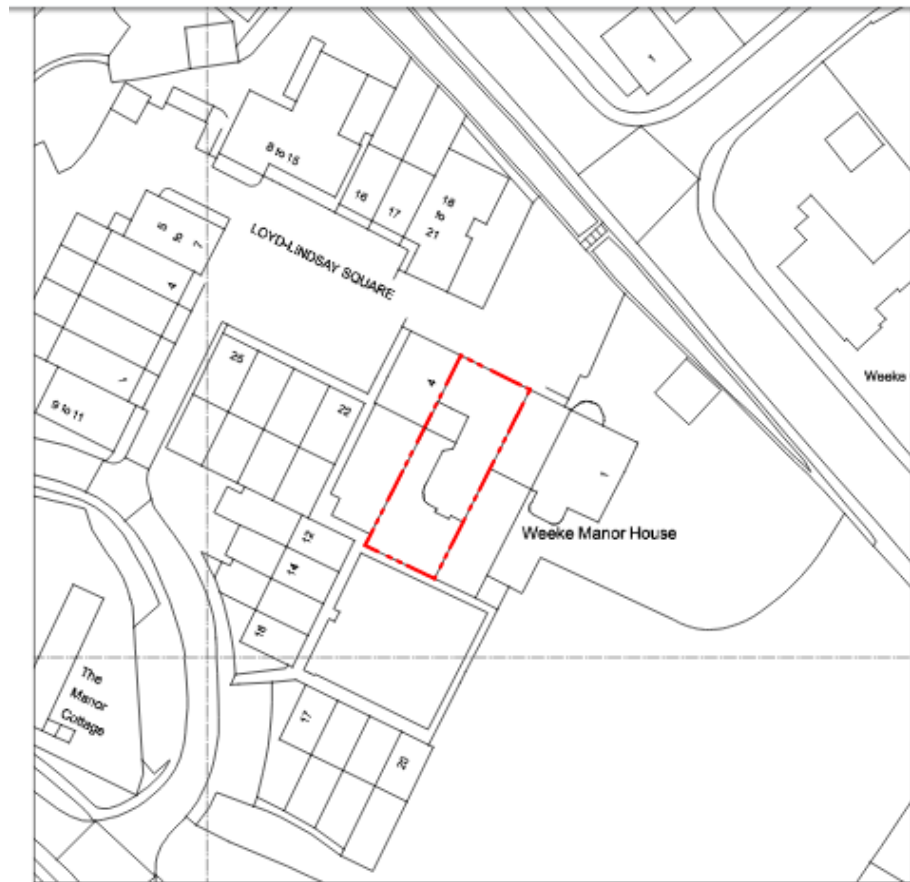

Proposed Elevations

Southern elevation A



Southern elevation A

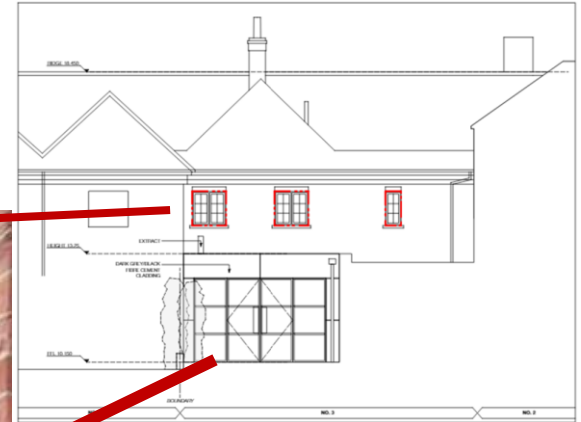

Proposed Elevations

Southern elevation B



Photograph 2
Southern elevation B
Replacement window



Recommendation

Development acceptable as complies with Local plan policies.

Application permitted subject to recommended condition.